

GANDHI INSTITUTE FOR TECHNOLOGY(GIFT) BHUBANESWAR



MANDATORY DISCLOSURE **(B.TECH, M.TECH, MCA & MBA PROGRAMMES)**

"The Information has been provided by the concerned Institution and the onus of authenticity lies with the Institution and not on AICTE."

01. NAME OF THE INSTITUTION: -

GANDHI INSTITUTE FOR TECHNOLOGY (GIFT)

Village : GRAMADIHA
Taluka : JATNI BLOCK
District : KHURDA
State : ODISHA
Pin Code : 752054
STD Code : 0674
Phone No : 2111650
Fax No : 2561445
E-mail : gift_bbsr@yahoo.co.in

02. NAME & ADDRESS OF THE PRINCIPAL :-

Name : **Prof (Dr) Surya Narayan Patnaik**
Address : Gandhi Institute for Technology(GIFT)
At: Gramadiha
Po: Gangapada
District: Khurda
Pin: 752 054

Longitude: 85, 39, 31 Latitude: 20, 11, 57

Telephone No : 0674- 2111650
Fax No. : 0674 -2561445

Office hours at the Institution: 9 AM to 5 PM.

E-mail : gift_bbsr@yahoo.co.in

Website : www.gift.edu.in

Nearest Railway station(dist in Km): Bhubaneswar – 25 KM

Nearest Airport(dist in Km)-: Bhubaneswar-22 KM.

03. Type of Institution : Private-Self Financed.
Category(1)of the Institution :Non minority.
Category(2) of the Institutiion : Co-Education.

04. Name of the Organization running the Institution: Balaram Panda Trust.

Type of the organization : Trust

Address of the organization :Balaram Panda Trust
B00-4, Krishna Tower, Nayapali, Bhubaneswar

Registered with : Society.

Registration date : 6/11/2006

Website of the organization : www.gift.edu.in

05. NAME OF THE AFFILIATING UNIVERSITY :-

Biju Patnaik University of Technology
Address: Chhend Colony, Rourkela, Odisha-769004.
Website :www.bput.ac.in

06. Name of Principal : **Prof(Dr). Surya Narayan Patnaik**

Exact Designation : Principal

Phone number with STD Code :0674-2111650

Fax number with STD Code : 0674-2561445

E-mail :gift_bbsr@yahoo.co.in

Fax No. : 0674-2561445

07. Governing Board Members:

- 1) Chairman Prof.(Dr) Satya Prakash Panda
Chairman & Managing Trustee
- 2) Secretary Sri. Biranchi Narayan Panda
Secretary & Managing Trustee
- 3) Member Er. Manas Panda, Trustee
(Nominee of the Trust)
- 4) Member Regional Officer (Ex-Officio)
(Nominee of the Central Govt.) AICTE, Salt Lake, Sector –III KOLKATA
- 5) Member Industrialist/ Technologist/ Educationalist from
(Nominee of the Regional Committee the Region
of AICTE)
- 6) Member To be nominated by B. P. U.T.
(Nominee of the Affiliating Body/ Rourkela, Orissa
University)
- 7) Member D. T. E. T., Govt. of Orissa
(Nominee of the State Govt.) (Ex-Officio)
- 8) Member Industrialist/ Technologist/ Educationalist
(Nominee of the State Govt.) from the Region
- 9) Member-Secretary Principal, GIFT, Bhubaneswar

08. Academic Advisory Body:

- 1) Prof.(Dr). Surya Narayan Patnaik, Professor in Electronics & Communication Engineering
- 2) Er. Harinath Pottam
- 3) Sri Biranchi Narayan Panda
- 4) Sri Jagadish Panda

IV. GOVERNANCE:-

i) Member of the Board and their brief background:-

BALRAM PANDA TRUST

- 1) Chairman **Dr.Satya Prakash Panda,
Gunupur, Dist. Rayagada
Educationalist**

2) Secretary

**Sri.Biranchi Narayan Panda
Radharani Apartament, Nayapalli
Bhubaneswar
Educationalist**

Governing Body

1.Dr. Satya Prakash Panda	-	Chairman
2.Sri Biranchi Narayan Panda	-	Secretary
3.Sri Jagadish Panda	-	Member
4.Prof.(Dr.) Surya Narayan Patnaik	-	Member
5.AICTE Nominee	-	Member(To be nominated)
6.State Govt. Nominee	-	Memebr(To be suggested by the Govt. of Odisha)
7.University Nominee	-	Memebr(To be suggested by BPUT, Odisha)

ii) Member of Academic Advisory Body:-

- 1) Prof.(Dr). Surya Narayan Pattnaik, Professor in Electronics & Communication Engineering
- 2) Er. Harinath Pottam
- 3)Sri Biranchi Narayan Panda
- 4)Sri Jagadish Panda

iii) Frequency of the Board Meetings and Academic Advisory Body: - Twice a year

iv) Organizational chart and process : - Enclosed in Annexure - I

v) Nature and Extent of involvement of faculty and students in academic affairs/ improvements:-

- 01) Academic Information System (AIS) is installed for developing and delivering teaching materials in academic affairs.
- 02) State of Art Technology are installed for conducting class to enhance the quality of teaching..
- 03) Visuals and teaching adds on important courses, containing lecturers delivered by eminent professors are procured for the students.

vi) Mechanism/ norms & procedure for democratic/ good Governance:-

- ▶ Under the guidance of Trustees, Governing Council, Academic Advisory Body, the day-to-day operations of GIFT is managed by Principal, Vice-Principal with help from HOD's and Faculty members with individual responsibility.

vii) Student Feedback on Institutional Governance/faculty performance:-

- ▶ Semester wise feedback system, regular faculty development program & faculty appraisal helps for the assessment of the performance of the faculty members.

viii) Grievance redressed mechanism for faculty, staff and students:-

- ▶ Complaints/Suggestion boxes are available at Library/Hostels. Student's interaction with Principal and a separate grievance cell meeting on weekly basis to discuss the various day to day issues.

V. PROGRAMMS :-

(i) Name of the Programs approved by the AICTE:-

Bachelor of Technology in

- 1) Electrical & Electronics Engineering
- 2) Electronics & Communication Engineering
- 3) Computer Science & Engineering
- 4) Agriculture Engineering
- 5) Mechanical Engineering
- 6) Civil Engineering
- 7) Electrical Engineering

Post Graduate Courses

- 1) Master of Computer Application
- 2) Master of Business Administration
- 3) M.Tech in Computer Science & Engineering
- 4) M.Tech in Environmental Engineering
- 5) M.Tech in Construction Technology & Management

(ii) Name of the Programs accredited by the AICTE

-Nil-

(iii) For each Program the following details are given:-

A) B.Tech.

Name	:	Bachelor of Technology
Number of seats	:	600 per year
Duration	:	4 years
Cut of mark/rank for admission During the last three years	:	Centralized counseling conducted by OJEE, Odisha through JEE(Main)
Fee	:	85,000/- (per year)
Placement facilities	:	Yes
Campus placement in last three Years with	:	1690
Minimum salary,	:	2.1 Lakh Per annum
Maximum salary	:	6.0 Lakh Per annum
and Average salary	:	3.2 Lakh Per annum

B) MCA

Name	:	Master of Computer Applications.
Number of seats	:	120(per year)
Duration	:	2 years
Cut of mark/rank for admission During the last three years	:	Centralized counseling conducted by OJEE, Odisha through OJEE
Fee	:	85,000/- (per year)

Placement facilities	:	Yes
Campus placement in last three Years with	:	160
Minimum salary,	:	1.44 Lakh Per annum
Maximum salary	:	3.6 Lakh Per annum
and Average salary	:	2.4 Lakh Per annum

C) MBA

Name	:	Master of Business Administration.
Number of seats	:	180(per year)
Duration	:	2 years
Cut of mark/rank for admission During the last three years	:	Centralized counseling conducted by (Qualified students from JEE, Orissa/AIEEE)
Fee	:	93,000/- (per year)
Placement facilities	:	Yes
Campus placement in last three Years with	:	246
Minimum salary,	:	1.5 Lakh Per annum
Maximum salary	:	2.4 Lakh Per annum
and Average salary	:	1.6 Lakh Per annum

D) M.TECH

Name	:	Master of Technology
Number of seats	:	120
Duration	:	2 Years
Cut of mark/rank for admission During the last three years	:	Centralized counseling conducted by OJEE, Odisha
Fee	:	93,000/- (per year)
Placement facilities	:	Yes
Campus placement in last three years with	:	131
Minimum salary,	:	3.0 Lakh Per annum
Maximum salary	:	5.4 Lakh Per annum
and Average salary	:	4.2 Lakh Per annum

Name and duration of programme (s) having affiliation/ collaboration with Foreign University(s)/Institution(s) and being run in the same campus along with status of their AICTE approval. If there is foreign collaboration, give the following detail.

▶ Note:- None of our programme (s) having affiliating/collaboration with Foreign University(s)/ Institution(s) and none of other programme (s) being run in the same campus along with status of AICTE.

b) Details of the Foreign Institution/University :-

- N. A. -

c) For each Collaborative/affiliated programme give the following:

- N. A. -

d) Whether the collaborative programme is approved by AICTE? If not whether the Domestic/Foreign Institution has applied to AICTE for approval as required under notification no. 37-3/Legal/2005 dated 16th May, 2005

- N. A. -

VI. FACULTY:-

(i) Branch wise list of faculty members:-

No of Permanent Faculty	:	220
Visiting Faculty	:	Nil
Adjunct Faculty	:	Nil
Guest Faculty	:	Nil
Permanent Faculty: Student Ratio	:	1:20

(ii) Number of faculty employed(E) and left(L) during the last three years :-

2019-20		2018-19		2017-18	
E	L	E	L	E	L
15	3	14	4	8	2

VII. PROFILE OF PRINCIPAL WITH QUALIFICATION, TOTAL EXPERIENCE, AGE AND DURATION OF EMPLOYMENT AT THE INSTITUTE CONCERNED :-

(i)

Name : Prof.(Dr.) Surya Narayan Patnaik
Date of Birth : 21st May 1963
Age : 57 yrs



Academic qualifications (with field of specialization) :

B.Sc (Engg.) in Electronics & Telecommunication Engineering
M.Tech in Electronics Engineering
Ph.D in Electronics Engineering
Life Member of Indian Society of Technical Education
Associate member of Institute of Engineers
Life member of Institute of Electronics & Telecommunication Engineering (IETE)
Associate member of IEEE

Details of Experience (Academic / Industrial) :

Teaching : 18 years
Industry : 15 years
Research : 03 years

Area of specialization :

Subject Teaching at Under Graduate Level : Signal & System, Digital Signal Processing, VLSI Design, Soft Computing, Microprocessor & Microcontroller, Mobile Communication

Subject Teaching at PG Level : Digital Image Processing, Physical Design, VLSI Digital Speech Processing

No of paper published : National Journals(14 nos.)
International Journals(16 nos)

Projects carried out :

Regmentation of Medical imaging, Digital X-ray, CT scan, Pet scan for better diagnosis and treatment of critical cell growth.

Modelling and simulation of routing protocol for Wireless Sensor networks using hybrid queuing network analysis and Particle Swarm Optimization algorithm.

MANET Across Multifarious Networks- A Novel Approach

Image Processing Lab at DRIEMS, Cuttack

VLSI Lab at DRIEMS, Cuttack

Hybrid PSO and GA based ATPG generation for sequential digital circuits

VLSI Lab at C.V. Raman Engg. College, Bhubaneswar

Patents : Nil

Technology Transfer : Nil

Research Publications : 30

Date of the appointment in the present institution: 25.02.2020

Duration of employment at the Institute concerned: 11 months & Continuing

(ii) For each faculty give a page covering:

▶ Note:- Enclosed in **Annexure – II** (separate sheet for each faculty in department wise as per format given)

VIII. FEE :-**(i) Details of fee, as approved by State fee Committee, for the Institution:-****For B.Tech:****▶ First Year:-**

Tuition Fee	85,000
Transport Fees	14,400
Caution Money(Refundable)	1000
Total	1,00,400

For M.Tech:**▶ First Year:-**

Tuition Fee	93,000
Transport Fees	14,400
Caution Money(Refundable)	1000
Total	1,08,400

For MCA:**▶ First Year:-**

Tuition Fee	85,000
Transport Fees	14,400
Caution Money(Refundable)	1000
Total	100,400

For MBA:**▶ First Year:-**

Tuition Fee	93,000
Transport Fees	14,400
Caution Money(Refundable)	1000
Total	1,08,400

Note: The College has its own hostel for boys and girls in campus

(ii) Time scheduled for payment of fee for the entire program:-

Institute is providing the following two options for payment of fees.

- (i) Onetime payment at the beginning of the academic year
Or
(ii) Before the commencement of each Semester.

(iii) No. of fee waiver granted with amount and name of students:-**(iv) Number of scholarship offered by the Institute, duration and amount:-**

<u>Sl.No.</u>	<u>Name of Scholarship</u>	<u>Duration</u>	<u>Amount</u>
1)	Balaram Panda Trust Scholarship	Each year	Rs. 15,000/-

(v) **Criteria for fee waivers/scholarship :-**

- Annual Income of the parents must be less than 8 Lakhs p.a.
- 5% of the total intake of each branch can be filled up by TFW scheme.
- Selection will be as per the secured ranks in the Joint Entrance Examinations

(vi) **Estimated cost of boarding and lodging in hostels: - Rs. 55,000/- p.a. + 1000/- caution money (1 time payment.)**

IX. ADMISSION:-

(i) **Number of seats sanctioned with the year of approval:-**

File No with date of first approval: F.No : 760-82/(NDEG)/ET/2007/02) dt. 06/07/2007

(ii) **Number of students admitted under various categories each year in the last three years:-**

	Courses	2020-2021		2019-2020		2018-2019	
		Sanctioned intake	Actual admission	Sanctioned intake	Actual admission	Sanctioned intake	Actual admission
UG(FT)	Agriculture Engineering	120	47	60	58	60	59
	Civil Engineering	60	32	60	32	60	29
	Computer Science & Engineering	180	186	180	171	120	133
	Electrical & Electronics Engineering	60	59	60	58	60	59
	Electronics & Communication Engg.	60	31	60	41	60	34
	Mechanical Engineering	120	116	120	108	120	117
PG(FT)	MCA	120	120	60	55	60	27
	MBA	180	152	180	147	120	119
	MBA (General Management)	120	38	0	0	0	0
	M.Tech (CSE)	30	16	24	10	24	9
	M.Tech (CTM)	30	30	24	22	24	22
	M.Tech(PEPS)	0	0	24	3	24	11
	M.Tech(EE)	30	28	24	7	24	18
	M.Tech(ISE)	30	6	0	0	0	0

(iii) Number of applications received during last two years for admission under Management Quota and number admitted:-

Admission has been made strictly through central counseling of OJEE, Odisha. No management seats are permitted to take admission.

X. ADMISSION PROCEDURE:-

(i) Mention the admission test being followed, name and address of Test Agency and its URL(website) :-

- JEE (Main) conducted by National Testing Agency established by Ministry of Education, Govt. of India. Website: jeemain.nta.nic.in
- J.E.E.(Joint Entrance Examination, Orissa), J.E.E. Complex, BPUT, Gandamunda, Bhubaneswar, Orissa, Website: odishajee.com, jee.nic.in

(ii) Number of seats allotted to different Test Qualified candidates separately [AIEEE/ CET (State conducted test/University tests)/ Associated conducted test]:-

- All the seats are filled up through counseling process by OJEE,Odisha.

(iii) Calendar for admission against management/vacant seats :-

a) Last date for request for applications :

- As per the guideline of admission rules/procedure prescribed by Odisha Joint Entrance Examination, Odisha.

b) Last date for submission of application:

- As per the guideline of admission rules/procedure prescribed by Odisha Joint Entrance Examination, Odisha

c) Date of announcing final results :

- As per the guideline of admission rules/procedure prescribed by Odisha Joint Entrance Examination, Odisha

d) Release of admission list (main list and waiting list should be announced on the same day):

- As per the guideline of admission rules/procedure prescribed by Odisha Joint Entrance Examination, Odisha

e) Date for acceptance by the candidate (time given should in no case be less than 15 days) :

- As per the guideline of admission rules/procedure prescribed by Odisha Joint Entrance Examination, Odisha

f) Last date for closing of admission :

- As per the guideline of admission rules/procedure prescribed by Odisha Joint Entrance Examination, Odisha

g) Stating of the Academic session : (As per Academic Calendar of BPUT,Odisha)

- 1st week of July of every year for existing students
- 3rd week of August of every year for newly admitted students.

h) The waiting list should be activated only on the expiry of date of main list:

- As per the guideline of admission rules/procedure prescribed by Odisha Joint Entrance Examination, Odisha

i) The policy of refund of the fee, in case of withdrawal, should be clearly notified:

- The Institute is refunding the fees after receiving seat cancellation letter from the student/parent and the same is communicated to the University as per the guidelines of OJEE, Odisha.

XI. CRITERIA AND WEIGHTAGES FOR ADMISSION:-

(i) Describe each criteria with its respective weightages i.e. Admission Test, marks in qualifying examination etc:-

- The Institute follows the guidelines of admission rules/procedure prescribed by Odisha Joint Entrance Examination, Odisha for all courses.

(ii) Mention the minimum level of acceptance, if any :-

- The Institute follows the guidelines of admission rules/procedure prescribed by Odisha Joint Entrance Examination, Odisha for all courses.

(iii) Mention the cut-off levels of percentage & percentile scores of the candidates in the admission test for the last three years :-

-Not Applicable-

(As the admissions are through central counseling J.E.E. Orissa)

(iv) Display marks scored in Test etc. and in aggregate for all candidates who were admitted:-

-Not Applicable-

As the admissions are through central counseling of OJEE.Odisha

XII. APPLICATION FORM :-

(i) Downloadable application form, with online submission possibilities:-

- The Institute follows the guidelines of admission rules/procedure prescribed by Odisha Joint Entrance Examination, Odisha for all courses.

XIII. LIST OF APPLICANTS:-

- The Institute accepts all the allotted students sent by OJEE,Odisha as per the admission rules & regulation prescribed by OJEE,Odisha

XIV. RESULTS OF ADMISSION UNDER MANAGEMENT SEAT/VACANT SEATS :-

(i) OJEE, Odisha publish the list of students allotted to the Institute in different courses. The allotted students report to the Institute before the deadlines prescribed by OJEE,Odisha.

(ii) After the counseling process, the Institute accepts application from new candidates for admission in different streams against vacant seats (if any)

(iii) The admission of the candidates applied against the vacant seats will be duly confirmed by OJEE,Odisha as per the schedule.

XV. INFORMATION ON INFRASTRUCTURE AND OTHER RESOURCES AVAILABLE:-

(i) LIBRARY

a) Number of Library books/Titles/Journals available(Programme-wise):-

B. Tech. Engineering - 16,558 nos
 MCA - 1660 nos
 MBA - 2954 nos
 Titles(Engg.) - 4942
 MCA - 489
 MBA - 550

b) List of online National/International Journals subscribed:-

National Journals - 76
International Journals - 59

c) E-Library facilities: - Yes

(ii) LABORATORY :- Details of Laboratories & Workshops

SI. No	Name of the Course	Name of the laboratory/workshop	Major equipment
1	Computer Science	Computer Centre	525 no.s Desktop with 10 Intel dual Core Due Processor, 160 GB HDD, 1GB RAM, 2.8 GHz
2	MCA	Computer Centre	80 no.s Desktop with Intel Core 2 Duo Processor, 160 GB HDD, 1GB RAM, 2.20 GHz
3	Electronics & Communication Engineering	Basic Electronics Analog Electronics Engineering	1) DC register power supply unit – 04 nos 2) CRO 20 Mhz – 06 nos 3) Trainer kits for diode, rectifier, FET gate etc. – 14 nos 4) Function generator – 05 nos 5) Accessories
4	Electrical & Electronics Engineering	Basic Electrical Network Device Lab	1) Voltmeter – 08 nos 2) Squirrel cage induction motor -02 nos 3) Ammeter – 08 nos 4) Wattmeter – 07 nos 5) DOL starter – 02 no 6) Varriac – 01 nos 7) M.G. set – 01 nos 8) Fan motor – 01 nos 9) Loading Rheostat – 06 nos
5	Mechanical Engineering	Workshop	1. Welding machine – 03 nos 2. Milling machine -01 3.TIG welding machine – 02 4. Drilling machine 5. Shaping machine (Shaper) – 01 6. Bench grinding machine – 2nos 7. Lathe machine – 2 nos 8. Power hacksaw machine 9. 3jawchuck for lathe machine – 02
		Drawing Hall	Drawing Tables – 60 nos

6	Physics	Physics Lab	<ol style="list-style-type: none"> 1) Bar pendulum – 03 nos 2) Ultrasonic Interferometer – 03nos 3) Newtons ring apparatus – 02 nos 4) Grating with spectrometer – 02 no 5) Na-vapor lamp with spectrometer - 02 nos 6) Searle's apparatus – 02 nos 7) Rigidity apparatus – 03 nos 8) Lee's apparatus – 02 nos 9) Surface tension app – 02 nos 10) B.J.T. app -02 nos 11) P.N. junction app -02 nos 12) Sonometer app – 02 nos 13) Hot- tirover- 01 nos
7	Chemistry	Chemistry Lab	<ol style="list-style-type: none"> 1) Photo electric colorimeter – 02 sets 2) PH meter – 03 sets 3) Single pan balance – 02 nos 4) Double pan balance – 02 nos 5) Redwood Viscometer – 02 nos 6) Pensky-marten's closed cup flashpoint apparatus – 02 nos 7) Distilled water plant – 01 no
8	English	Language Lab	<ol style="list-style-type: none"> 1) Desktop – 25 nos 2) Video camera – 01 no 3) L.C.D – 01 no 4) Communicate – 01 no 5) Presentation & Public speak – 01 6) Cassettes CIEFL -03 7) Cassettes from BCI
9	MCA	Micro processor Lab	<ol style="list-style-type: none"> 1)8085 micro processor Kit 2)stepper Motor
10	Electronics & Communication Engineering	ACT LAB./M.P. Lab.	<ol style="list-style-type: none"> 1.8085 Microprocessor Trainer(Micro-85.LC) 2.Channel DAC, Interface Borrard(VBMB-002) 3.Stepper Motor controller with(VBMB-013^a) 4. Generate square wave on all line of 8255 with different frequencies, Mode-0, Mode-1, BSR mode operation of 8255 VBMB-008. 5.8085 Microprocessor Trainer Kit Model (cicro-85 lcd, Micro85 EBLCD. 6.Study of stepper motor and its operation(stepper motor controller)VBMB 013^a 7.Study of Traffic Light controller(Traffic light control systems) TRAF 8.Elevator Simulator interface(VBMB-022) 9.8051 Microcontroller CMCS Family Microcontroller Trainer(Micro-51EB) 10. Thermometer Kit 11. ACL-02, Amplitude Receiver Kit. 12.ACL-03, FM Tx Kit 13.ACL-04, FM Rx Kit 14.Filter/Noise 15. Sampling Reconstruction Kit. 16. DCL-03, PCM kit
11	Electronics & Communication Engineering	AEC LAB	<ol style="list-style-type: none"> 1. Resistance of different values. 2. Transistors. 3. FETs. 4. Connecting wares. 5. Soldering Irons. 6. ICs. 7. 4-Bit Binary Ripple Counter [DB-14] 8. BNC to BNC Cable [BNC]. 9. BNC to Crocodile Cable (BNC-CRO). 10 . Multimeter (VC97) 82,85,86,78,58,87
12	Electronics & Communication Engineering	DEC LAB.	<ol style="list-style-type: none"> 1. Binary order / Subs tractor. [DB-08]. 2. Multiplexer/Demultiplexer. [DB-10] 3. Flip flops. [DB-11]. 4. Shift Register [DB-12]. 5. 4-BIT Synchronous Binary Counter. 6. FG-02 2Mhz. Function Generator with frequency Counter. 7. DMM-10 3 ¼ Digital Low cost Handelled Multimeter. 8. DSO - 025C1 - 0316, 0390 25 Mhz. 100 MS/s Col

13	Electrical & Electronics Engineering	E.M LAB.	<ol style="list-style-type: none"> 1.2-Pole MCB 20^a- 2nos. 2.3 –Pole MCB 10^a-01 no. 3. 3- Pole MCB 16^a-01 no. 4. D.O.L. Strarter For 3Hp SQIM-01 no. 5. Rectifier Unit-80^a, Variable Type)-220 Vpc. – 01 Set. 6. Ramson DC Shunt Motor 5 Hp Coupled 3Kva Alter motor- 01 Set. 7. Ramson DC Shunt motor 5Hp, coupled 3 Kva Alter Motor.- 01 Set. 8. Control panel for synchronization Panel – 01 Set. 9. Field Regulador 600*600- 04 no., Field Regulador 600*400 – 02 no. 10. Digital Techno meter – 3 no. 11. Panel frame me1 -3, Motor-1 – 4 no. 12. Mg BASE-3, Motor BASE-1 – 4 no. 13. Ramson DC Shunt Motor 5Hp coupled with DC shunt Generador 2 KW.- 01 Set. 14. Ramson-SCIM 5HP.- 01 no. 15. Varivolt 3-Phase variac 15^a (closed)- 02 no. 16. Transformer 3/3KVA. 415/120V/120V (closed).- 01 no. 17. Control Panel for MG set- 01 no. 18. Control Panel for Alternador- 02 no. 19. Control Panel so. Cage.Ind.Motor- 01 no. 20. AC Voltmeter – 150/300/600 V.- 7 no. 21. AC Ameter-1/2^a-01 no. 22. AC Ameter-5/10^a-05 no. 23. AC Ameter-5/10/25^a- 01 no. 24. AC Ameter-1/3/10^a-01 no. 25. DC Voltmeter-300V-08 no. 26. DC Ameter-10/20^a- 03 no. 27. VPF(Wattmeter)2.5/5^a 150/300/600v.-03 no. 28. LPF(Wattmeter)2.5/5^a-75/150/300V.
14	Mechanical Engineering	Heat Transfer Laboratory	<ol style="list-style-type: none"> 1. Thermal conductivity of composite slab 2. Surface emissivity apparatus 3. Parallel and counter flow heat exchanger apparatus 4. Stefan Boltzman Apparatus 5. FIN-PIN Apparatus 6. Gear Oil Pump Test Rig 7. Cut Sectional Working model of Transmission system 8. Centrifugal Compressor 9. Heat Transfer Coefficient in Natural Convection 10. Critical Heat Flux Apparatus 11. Joule Thompson 12. Bomb Calorimeter
15	Mechanical Engineering	Fluid Mechanics & Hydraulic Machines Laboratory	<ol style="list-style-type: none"> 1. Bernaulits Apparatus 2. Bourdon Tube Pressure Gauge 3. Metacentric height measurement apparatus 4. Venturimeter / Orifice meter 5. Centrifugal Pump 6. Reciprocating Pump 7. Francis Turbine 8. Pelton Turbine 9. Impact of Jet 10. Pipe Friction Apparatus 11. V-Notch Apparatus 12. Reynold's Apparatus
16	Mechanical Engineering	PRODUCTION and IC ENGINE Laboratory	<ol style="list-style-type: none"> 1. Sigle cylinder fuel injection system 2. Model of water cooling system 3. Four cylinder fuel injection system in diesel engine 4. Solex carburetor 5. Moulng sand testing apparatus 6. Microscope 7. Lathe tool dynamometer 8. Drilling tool Dynamometer 9. Sine Bar 10. Cut model of single cylinder 4-S petrol engine 11. 4-S C.I engine test rig 12. 4-S S.I engine test rig 13. 4-Cylinder 4-S S.I. Engine test rig

17	Mechanical Engineering	Machine Dynamics Laboratory	<ol style="list-style-type: none"> 1. Universal governor appt 2. Gyroscopic test rig 3. Static Dynamic Balancing appt. 4. Epicyclic gear train 5. Determination of critical speed of Rotating shaft 6. CAM Analysis 7. Helical Spring 8. Screw Jack 9. Journal Bearing 10. Simple / compound /Reverted Gear 11. Rope belt dynamometer 12. Drum Brake 13. Bifilar Suspension Apparatus 14. Trifilar Suspension Apparatus 15. Coriollis component of acceleration apparatus 16. Radius of gyration of connecting rod
18	Mechanical Engineering	Refrigeration and Air Conditioning and Measurement Laboratory	<ol style="list-style-type: none"> 1. Vapour Compression test rig 2. Vapour Absorption Test Rig 3. Cooling Tower 4. Calibration of thermocouples 5. Vibration measuring equipment 6. Window Air conditioning apparatus 7. Air Conditioning apparatus 8. Rotameter apparatus 9. Pneumatic trainer kit 10. Strain gauge apparatus
19	Mechanical Engineering	Material Testing Laboratory	<ol style="list-style-type: none"> 1. Torsion Testing Machine 2. Universal Testing Machine (UTM) 3. Fatigue Testing Machine 4. Impact Testing Machine 5. Compression Testing Machine 6. Hardness Testing Machine
20	Civil Engineering	Geotechnical Laboratory	<ol style="list-style-type: none"> 1.Unconfined compression testing machine 2.Laboratray Vane Shear 3.California Bearing Ratio Apparatus 4.High speed stirrer with dispersion cup & baffle. 5.Shrinkage Limit Set 6.Hand Operated Extractor 7.Direct shear apparatus 8.Load Frame Appratus 9.Triaxial cell 10.Pore pressure apparatus 11.Consolidation Appratus 12.Pycnometer-14nos 13.ISSeive(2.36mm,4.75mm,1.18mm,600μ,425μ,300μ,150μ,75μ)-30nos. 14.Thermostatically Controlled Oven 15.Sieve Shaker 16.Hydrometer-2 nos 17.Measuring Cylinder-2nos 18.Liquid Limit Set(Casagrande Apparatus) 19.Liquid Limit Set(Penetration Method) 20.Relative density apparatus 21.Laboratory permeability apparatus 22.Plastic Limit Set 23.Core Cutter 24.Sand pouring cylinder 25.Compaction Test Appratus(light) 26.Compation Test Appratus(heavy) 27.Lateral Pressure Assembly 28.Sampling tube 29.Rapid moisture meter 30.Split Sampling Tube 31.Drilling Rod for penetration test

21	Civil Engineering	Transportation Laboratory	<ol style="list-style-type: none"> 1. Los Angeles Abrasion testing Machine 2. Los Angeles Abrasion testing Machine Ball- 12 nos 3. Aggregate Impact Value testing apparatus with container 4. Aggregate crushing value Apparatus 5. Universal Penetrometer 6. Ring and Ball apparatus 7. Ductility testing apparatus 8. Flash and fire point apparatus 9. Marshall Apparatus 10. Specific gravity bottle 11. Thermometer 12. Digital Thermometer- 3 nos. 13. Viscosity Apparatus 14. Weighing Machine 15. Film stripping device 16. Thickness gauge 17. Length Gauge 18. Vernier Caliper 19. Buoyancy Balance 20. Bitumen Extractor 21. GI sieves -3 nos. 22. GI sieves 12" dia- 5 nos. 23. Glass beakers 24. Glass beakers-2 nos.
22	Civil Engineering	Survey Field Laboratory	<ol style="list-style-type: none"> 1. Land Measuring Metric chain.- 3 nos 2. Land Measuring Metric chain. 3. Wooden Peg- 10 nos 4. Ranging Rod -15 nos 5. Prismatic Compass - 4 nos 6. Plane table with stand & accessories - 2 nos. 7. Dumpy Level - 5 nos 8. Aluminium Levelling Staff - 5 nos 9. Cross Staff 10. Precision Direct Reading Vernier Transit Theodolite - 3 nos 11. Stop Watch 12. Hammer 13. Fibre Glass Tape - 3 nos 14. Fibre Glass Tape 15. Arrow - 10 nos 16. Total Station 17. Steel Tape - 2 nos 18. Dust Mask
23	Civil Engineering	Transportation Laboratory	<ol style="list-style-type: none"> 1. Vicat Apparatus - 3 nos 2. Compression Testing Machine - 3 nos 3. Vibrating Machine 4. Tensile Testing Machine 5. Specific Gravity Bottle - 3 nos 6. Le-Chatelier Mould 7. Le-Chatelier Water bath 8. IS Sieve - 15 nos 9. Pan and Cover for 20cm Diameter Sieve 10. Mortar Cube Mould - 13 nos 11. Permeability Test Apparatus - 3 nos 12. SlumpCone - 2 nos 13. Compaction Factor Test 14. Cube Concrete Mould - 20 nos 15. Cylinder Concrete Mould - 8 nos 16. Beam Concrete Mould - 8 nos 17. Briquette Mould 18. Flow Table 19. Weighing Machine 20. Flexural Testing Machine 21. SlumpCone 22. GI Tray - 2 nos 23. Enamel Tray - 4 nos 24. GI Sieve - 22 nos. 25. Gauging Trowel - 8 nos 26. Normal Trowel - 9 nos 27. Measuring Cylinder - 2 nos 28. Belcha 29. Baby Concrete Mixture 30. Concrete test Hammer

24	Agricultural Engineering	Agriculture for Engineering	<ol style="list-style-type: none"> 1. Spectrophotometer 2. Digital pH meter 3. conductivity meter 4. Kjeldhal digestion unit 5. Soil hydrometer 6. Core sampler 7. Relative density bottle 8. Digital electronic balance 9. Hot air oven
25	Agricultural Engineering	Engineering Properties of Agricultural Produce	<ol style="list-style-type: none"> 1. Vernier Calliper 2. Micrometer screw gauge 3. Pycnometer 4. Hot air oven 5. Texture analyzer 6. Terminal velocity apparatus 7. Angle of repose apparatus
26	Agricultural Engineering	Mechanics and Open Channel Hydraulic Lab	<ol style="list-style-type: none"> 1. Cassagrande apparatus 2. Hydrometer 3. Cone penetrometer 4. Weir 5. Notch 6. Venturimeter 7. Rain gauge 8. Hot air oven 9. Tensiometer 10. Pressure Plate, apparatus 11. Venturimeter 12. Sieve shaker 13. Pycnometer 14. Mouthpiece
27	Agricultural Engineering	HYDROLOGY & SOIL & WATER CONSERVATION ENGINEERING	<ol style="list-style-type: none"> 1. RAIN GAUGE (SIMON TYPE, TIPPING BUCKET TYPE, SYPHON TYPE) 2. COSHOCTON WHEEL SAMPLER 3. CURRENT METER 4. TENSIO METER
28	Agricultural Engineering	Farm Machinery Shed	<ol style="list-style-type: none"> 1. Power Tiller 2. Power Reaper 3. Paddy Transplanter 3. Seed Cum Fertilizer Drill 4. Knapsack sprayer 5. Post hole digger 6. lawn mower 7. garden tools 8. Power operated paddy thresher, 9. Potato planter 10. MB plough and rotavator engine 11. cooling system 12. lubrication system Tray Dryer 13. Specific gravity separator 14. cyclone separator 15. Dal mill 16. Rubber roll sheller

(iii) COMPUTING FACILITIES:-

a) Number of configuration of systems: -

Computing Facilities
1. Desktop- 804 nos
2. Printer- 39 nos
3. Scanner - 13 nos
4. Data Switch- 91 nos
5. Router & Wi-Fi - 38 nos
6. UPS - 22 nos
7. Motherboard- 101 nos
8. CPU Fan- 28 nos
9. Hard Disk- 108 nos
10. RAM- 193 nos
11. SPMS- 97 nos
12. Laptop- 14 nos
13. Keyboard & Mouse- 135 nos
14. Monitor- 98 nos
15. Lancard- 13 nos
16. Pen Drive- 46 nos

17.External DVD Writer- 3 nos
18.Web Camera- 5 nos
19.Projector- 58 nos
20.CCTv Camera- 250 nos
21.Video Still Camera- 5 nos
22.Biometric Machine-35 nos
23.Sound System-90nos
24.Software Application-22 nos
25.Tool-85 nos

- b) **Total number of systems connected by LAN :-** 804
- c) **Total number of systems connected to WAN :-** 804
- d) **Internet bandwidth :-100+10 Mbps : Line form Jio & Vodafone**
- e) **Major software packages available :-**
 - a. **Windows 98, Windows 2003 server, Linux 9.0, Microsoft windows, XP,**
 - b. **MSDN Academic Alliance Ver-7 Full Pack, Borland C++ , MS Office 2007, Oracle -10, Oracle-8, Adobe Photoshop-7, Matlab-7, Java-3.0, Tally-9.0, Autocad-2007.-2010.**
- f) **Special purpose facilities available :-** Yes

(iv) WORKSHOP :-

a) List of facilities available.

- Games and Sports facilities :- Yes
- Gymnasium :- Yes
- Extra Curriculum Activities :- Yes
- Soft Skill Development Facilities :- Yes
- Number of Classrooms and size of each :- 49 (66.33 sq.m)
- Number of Tutorial rooms and size of each :- 16 (36 sq.m)
- Number of Laboratories and size of each :- 74 (180sq.m appx.)
- Number of drawing halls and size of each :- 01 (183.00 sq.m)
- Number of Computer Center with capacity :- 06 (81.73 sq.m. in approx.)
65 computers each.

Central Examination Facility Number of Rooms :- Yes

(49 classrooms and capacity of each of 66.33sq.m and 16 tutorials (36sq.m.)
(Located in 4 floors are converted into examination halls during examination time based on availability)

(iv) Teaching Learning Process:-

- a) **Curricula and syllabi for each of the programmes as approved by the University**
:- Yes Available on www.bput.ac.in
- b) **Academic Calendar of the University :-** Yes Available on www.bput.ac.in
- c) **Academic Time Table :-** Yes (Enclosed **Annexure - III**)
- d) **Teaching Load of each Faculty :-**

Lecturer : 16 hours per week
Asst. Professor : 12 hours per week
Professor : 08 hours per week

- e) Internal Continuous Evaluation System in Place :- - Yes
- f) Student's assessment of Faculty, System in place :- - Yes

NOTE : Suppression and/or misrepresentation of information would attract appropriate penal action.

Prof.(Dr.)SURYA NARAYAN PATNAIK

PRINCIPAL

Annexure-I

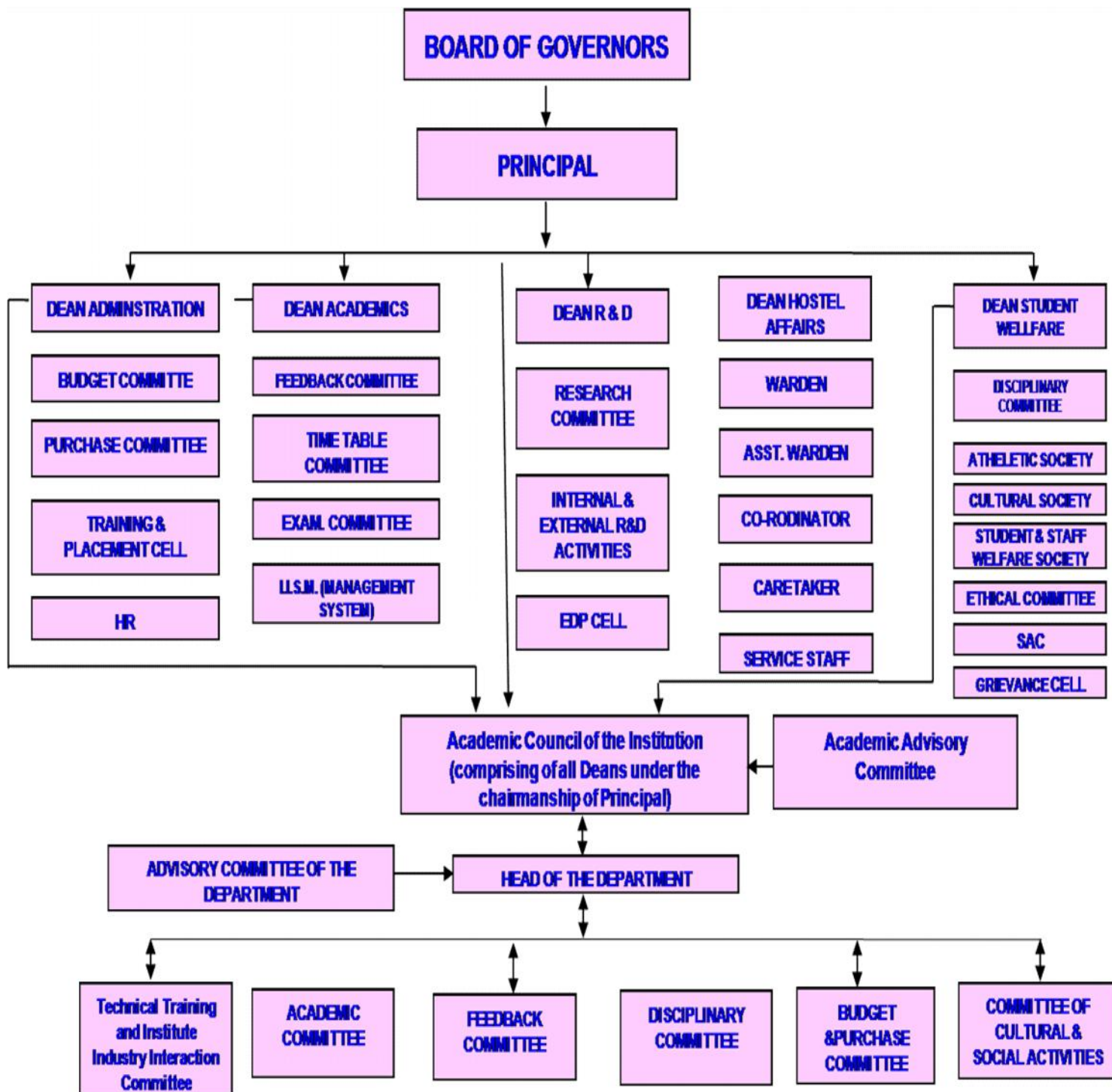

Annexure-II

Faculty Members of Different Departments

Department of Agricultural Engineering			
SI No.	Name of the Faculty	Highest Qualification	Designation
1	Dr Satyananda Swain	Ph.D	Professor
2	Samir Ranjan Biswal	M.Tech	Assistant Professor
3	Pradipta Kumar Mohapatra	M.Tech	Assistant Professor
4	Trilokyanath Das	M.Tech,Ph.D*	Associate Professor
5	Samikshya Panda	M.Tech	Assistant Professor
6	Banasmita Behera	M.Tech	Assistant Professor
7	Dr Madhumita Sahoo	Ph.D	Associate Professor
Department of Civil Engineering			
SI No.	Name of the Faculty	Highest Qualification	Designation
1	Surajjit Pattanaik	M.Tech	Associate Professor
2	Dr Akshaya Sabat	Ph.D	Professor
3	Simantinee Samal	M.Tech	Assistant Professor
4	Ananya Punyatoya Parida	M.Tech	Assistant Professor
5	Abhijit Mangaraj	M.Tech	Assistant Professor
6	Manas Ranjan Mohapatra	M.Tech	Assistant Professor
7	Dibyalisha Rath	M.Tech	Assistant Professor
8	Subasini Raul	M.Tech	Assistant Professor
9	Priya Samal	M.Tech,Ph.D*	Assistant Professor
10	Chittaranjan Bibhar	M.Tech	Assistant Professor
11	Arun Kumar Sarangi	M.Tech	Assistant Professor
12	Manoj Kumar Das	M.Tech	Assistant Professor
13	Ankit Jena	M.Tech,Ph.D*	Assistant Professor
14	Honey Mishra	M.Tech	Assistant Professor
15	Dr Mohammed Khalid Khan	Ph.D	Professor
16	Kiranabala Tanty	M.Tech,Ph.D*	Assistant Professor
17	Santosh Kumar Sahoo	M.Tech	Assistant Professor
18	Smrutirachita Patra	M.Tech	Assistant Professor
19	Sribastab Patra	M.Tech	Assistant Professor
20	Saumyajyoti Sarangi	M.Tech	Assistant Professor
21	Baroda Prasanna Sahoo	M.Tech	Assistant Professor
22	Biswa Bhusan Das	M.Tech,Ph.D*	Assistant Professor
23	Asish Kumar Das	M.Tech	Assistant Professor
24	Reddy Raja Babu	M.Tech	Assistant Professor
25	Saransa Sahoo	M.Tech	Assistant Professor
26	BKR Pattanaik	M.Tech	Associate Professor
27	Chitrabhanu Sahoo	M.Tech,Ph.D*	Assistant Professor
28	Aditya Kumar Swain	M.Tech	Assistant Professor

Department of Computer Science & Engineering

SI No.	Name of the Faculty	Highest Qualification	Designation
1	Smruti Ranjan Swain	M.Tech	Assistant Professor
2	Pratyush Ranjan Mohapatra	M.Tech,Ph.D*	Associate Professor
3	Satyajit Nayak	M.Tech,Ph.D*	Associate Professor
4	Dr Sujit Kumar Panda	Ph.D	Professor
5	Biswajeet Sethi	M.Tech	Assistant Professor
6	Bibhu Prasad Sahu	M.Tech,Ph.D*	Assistant Professor
7	Madhushree Kuanr	M.Tech,Ph.D*	Assistant Professor
8	Rajani Kanta Sahu	M.Tech	Assistant Professor
9	Jagannath Ray	M.Tech	Assistant Professor
10	Archana Panda	M.Tech	Assistant Professor
11	Rasmirani Panda	M.Tech,Ph.D*	Assistant Professor
12	Satya Ranjan Mohapatra	M.Tech,Ph.D*	Associate Professor
13	Dr Chinmaya Ranjan Pattanaik	Ph.D	Associate Professor
14	Amrutanshu Panigrahi	M.Tech,Ph.D*	Assistant Professor
15	Sitanath Biswass	M.Tech,Ph.D*	Associate Professor
16	Akshaya Kumar Satpathy	M.Tech	Assistant Professor
17	Bhupesh Deka	M.Tech,Ph.D*	Associate Professor
18	Dr Satyabrata Dash	Ph.D	Professor
19	Dr Sachi Nandan Mohanty	Ph.D	Professor
20	Dr Sasmita Pani	Ph.D	Associate Professor
21	Jyostnarani Tripathy	M.Tech	Associate Professor
22	Gyanenjaya Tripathy	M.Tech	Assistant Professor
23	Gati Krushna Nayak	M.Tech	Assistant Professor
24	Amitav Saran	M.Tech	Associate Professor
25	Nibedita Sahoo	M.Tech	Assistant Professor
26	Satya Sobhan Panigrahi	M.Tech	Assistant Professor
27	Aradhana Sahoo	M.Tech	Assistant Professor
28	Rajesh Kumar Pati	M.Tech	Assistant Professor
29	Rakhi Jha	M.Tech	Assistant Professor
30	Dr Aurobinda Kar	Ph.D	Professor
31	Sunil Kumar Panigrahy	M.Tech	Assistant Professor

Department of Electrical & Electronics Engineering

SI No.	Name of the Faculty	Highest Qualification	Designation
1	Rupali Mohanty	M.Tech,Ph.D*	Assistant Professor
2	Dr Srikantha Kumar Dash	Ph.D.	Professor
3	Debasis Nanda	M.Tech	Assistant Professor
4	Sudhansu Bhusan Pati	M.Tech,Ph.D*	Assistant Professor
5	Dr Ajaya Kumar Swain	Ph.D.	Professor
6	Dr Somnath Mishra	Ph.D.	Associate Professor
7	Jiban Ballav Sahoo	M.Tech,Ph.D*	Assistant Professor

8	Gopinath Sengupta	M.Tech,Ph.D*	Assistant Professor
9	Pranati Das	M.Tech	Assistant Professor
10	Sukant Behera	M.Tech	Assistant Professor
11	Arun Kumar Rath	M.Tech,Ph.D*	Assistant Professor
12	Durga Prasad Mishra	M.Tech,Ph.D*	Assistant Professor
13	Abhilash Pradhan	M.Tech,Ph.D*	Assistant Professor
14	Sushree Shataroopa Mohapatra	M.Tech,Ph.D*	Assistant Professor
15	Dr Ravi Narayan Panda	M.Tech	Professor
16	Ashok Kumar Mahapatra	M.Tech	Associate Professor
17	Rasmita Rani Panda	M.Tech	Assistant Professor
18	Rojalin Rout	M.Tech	Assistant Professor
19	Amar Kumar Barik	M.Tech,Ph.D*	Assistant Professor
20	Dr Sachidananda Sen	Ph.D.	Assistant Professor
21	Dr Subhendu Sekhar Sahoo	Ph.D.	Assistant Professor

Department of Electronics & Communication Engineering

SI No.	Name of the Faculty	Highest Qualification	Designation
1	Dr.Surya Narayan Patnaik	Ph.D	Professor/Principal
2	Rojalin Ojha	M.Tech	Assistant Professor
3	Saradiya Kishore Parija	M.Tech	Assistant Professor
4	Subhramsu Sekhar Panda	M.Tech	Assistant Professor
5	Monalisa Samal	M.Tech	Associate Professor
6	Saumendra Behera	M.Tech,Ph.D*	Associate Professor
7	Manas Ranjan Sethi	M.Tech,Ph.D*	Assistant Professor
8	Jyostnamayee Behera	M.Tech	Associate Professor
9	Dr Sarosij Adak	Ph.D	Professor
10	Ananta Sethi	M.Tech	Assistant Professor
11	Dr Jibananda Mishra	Ph.D	Professor
12	Pallavi Priyadarshini	M.Tech	Assistant Professor
13	Rupak Kumar Mohanayak	M.Tech	Assistant Professor
14	Dr Partha Sarathi Khuntia	Ph.D	Professor
15	Ajit Kumar Mohapatra	M.Tech,Ph.D*	Assistant Professor
16	Deepak Kumar Jena	M.Tech,Ph.D*	Assistant Professor
17	Subhendu Kumar Behera	M.Tech,Ph.D*	Associate Professor
18	Dharmendra Nayak	M.Tech	Assistant Professor
19	Deepak Kumar Barik	M.Tech	Assistant Professor
20	Robin Abraham	M.Tech	Associate Professor
21	Subrat Kumar Panda	M.Tech,Ph.D*	Associate Professor
22	Sangram Sahu	M.Tech,Ph.D*	Assistant Professor
23	Jharana Behera	M.Tech	Assistant Professor

Department of Mechanical Engineering

SI No.	Name of the Faculty	Highest Qualification	Designation
1	Kshitish Kumar Dash	M.TECH,PH.D*	Associate Professor

2	Aarvind Tripathy	M.TECH,PH.D*	Associate Professor
3	Madan Mohan Sahu	M.TECH	Associate Professor
4	Biswa Bihari Rath	M.TECH	Associate Professor
5	Amar Kumar Das	M.TECH,PH.D*	Associate Professor
6	Dr Nabnit Panigrahi	PhD	Professor
7	Radha Krushna Sahu	M.TECH	Assistant Professor
8	Kedar Nath Hota	M.TECH	Assistant Professor
9	Swagatika Acharya	M.TECH,PH.D*	Assistant Professor
10	Durjyodhana Sethi	M.TECH,PH.D*	Assistant Professor
11	Alina Dash	M.TECH	Assistant Professor
12	Rajeswari Chaini	M.TECH,PH.D*	Assistant Professor
13	Ayushman Nayak	M.TECH	Assistant Professor
14	Prashant Kumar Nayak	M.TECH	Assistant Professor
15	Rama Chandra Parida	M.TECH	Assistant Professor
16	Swetapadma Mishra	M.TECH,PH.D*	Assistant Professor
17	Dr Kailash Mohapatra	PhD	Professor
18	Avaya Kumar Baliarsingh	M.TECH	Assistant Professor
19	Dr Himansu Bhusan Panigrahi	PhD	Professor
20	Tatwa Prakash Pattsani	M.TECH	Assistant Professor
21	Chitranjan Kumar	M.TECH	Assistant Professor
22	Samir Kumar Panda	M.TECH,PH.D*	Assistant Professor
23	Sudhanshu Shekhar Sahu	M.TECH	Assistant Professor
24	Alok Mohapatra	M.TECH	Assistant Professor
25	Dr Alok Kumar Mohapatra	PhD	Professor
26	Jyoti Ranjan Barik	M.TECH	Assistant Professor
27	Bibhuti Bhusan Bhutia	M.TECH	Assistant Professor
28	Priyadarshi Mrutyunjay Padhi	M.TECH	Assistant Professor
29	Rabi Narayan Sarangi	M.TECH	Assistant Professor
30	Dr Haripriya Mishra	PhD	Associate Professor

Department of Basic Science & Humanities

SI No.	Name of the Faculty	Highest Qualification	Designation
English			
1	Bikram Keshari Rout	M.Phil	Associate Professor
2	Pranati Mishra	M.A	Assistant Professor
3	Sanjib Kumar Das	M.A	Assistant Professor
4	Dr Ashok Kumar Mishra	Ph.D	Professor
5	Dr Rebecca Bhattacharya	Ph.D	Professor
6	Bratatee Mohapatra	M.A	Assistant Professor
7	Lopamudra Pattanaik	M.A	Assistant Professor
8	Jogendra Kumar Das	M.A	Assistant Professor
Physics			
1	Radha Raman Padhi	M.Tech	Assistant Professor
2	Manisha Devi	M.Sc	Assistant Professor

3	Dr Bidyut Prava Nayak	Ph.D	Associate Professor
4	Suchitra Pradhan	M.Phil	Assistant Professor
5	Jyoti Ranjan Mohanty	M.Phil	Assistant Professor

Chemistry

1	Tapan Kumar Panda	M.Tech	Associate Professor
2	Sasmita Hota	M.Sc	Assistant Professor
3	Dr Bikash Ranjan Parhi	Ph.D	Associate Professor
4	Dr Girija Shankar Sahoo	Ph.D	Associate Professor
5	Reshma Swain	M.Sc	Assistant Professor

Mathematics

1	Suchitra Pattanaik	M.Phil	Associate Professor
2	Dr Manoranjan Mishra	Ph.D	Professor
3	Parsuram Sahoo	M.Tech	Assistant Professor
4	Dr Prasanna Kumar Rout	Ph.D	Professor
5	Minati Pradhan	M.Phil	Associate Professor
6	Amulya Kumar Mishra	M.Phil	Assistant Professor
7	Dr Kharabela Swain	Ph.D	Associate Professor
8	Siba Prasad Mohapatra	M.Tech	Assistant Professor
9	Dr Bidhu Bhusan Jena	Ph.D	Associate Professor
10	Dr Pallab Kumar Kar	Ph.D	Professor
11	Manas Ranjan Palei	M.Sc	Assistant Professor
12	Soumya Ranjan Dehury	M.Sc	Assistant Professor

Economics

1	Sipra Karmakar	M.Phil	Assistant Professor
2	Subhasis Mishra	M.Phil	Assistant Professor

Department of Master of Business Administration

SI No.	Name of the Faculty	Highest Qualification	Designation
1	Diptimayee Mishra	MBA	Assistant Professor
2	Lopamudra Praharaj	MBA	Assistant Professor
3	Nihar Ranjan Swain	MBA	Assistant Professor
4	Dr Namita Rath	PhD	Professor
5	Vikasita Mohanty	MBA	Assistant Professor
6	Pranab Nanda Das	MBA	Associate Professor
7	Dr Biswa Mohan Das	PhD	Associate Professor
8	Rajendra Patro	MBA	Associate Professor
9	Dr Prasann Kumar Das	PhD	Associate Professor
10	Dr Mahima Prakash Sahoo	PhD	Associate Professor
11	Bimal Kumar Nrusingha Satapathy	MBA	Assistant Professor
12	S.S Ahamed	MBA	Assistant Professor
13	Dipak Kumar Mishra	MBA	Assistant Professor
14	Sagarika Mohanty	MBA	Assistant Professor
15	D. Venugopal	MBA	Assistant Professor
16	Pritish Behera	MBA	Assistant Professor
17	Sanjib Kumar Hota	MBA	Assistant Professor

18	Charchit Kumar Sahoo	MBA	Assistant Professor
19	Dillip Kumar Mohanty	MBA	Assistant Professor
20	Dr Mousumi Panda	PhD	Professor
21	Tridas Kumar Swain	MBA	Assistant Professor
22	Debaraj Mishra	MBA	Associate Professor
23	Dr Biswaranjan Parida	PhD	Associate Professor

Department of Master of Computer Application

SI No.	Name of the Faculty	Highest Qualification	Designation
1	Manmathanath Das	M.Tech	Associate Professor
2	Biswadarsi Biswal	M.Tech	Assistant Professor
3	Priyabrata Nayak	MCA	Assistant Professor
4	Rajesh Kumar Ojha	M.Tech	Associate Professor
5	Gyanendra Singha	MCA	Assistant Professor
6	Smruti Smaraki Sarangi	MCA	Assistant Professor
7	Arabinda Tripathy	MCA	Assistant Professor
8	Dr Saroj Kumar Rout	PhD	Associate Professor
9	Kamalakanta Shaw	M.Tech	Assistant Professor
10	Subhashree Sukla	M.Tech	Assistant Professor
11	Madhumita Hota	MCA	Assistant Professor
12	Devee Darsini Panda	MCA	Assistant Professor
13	Sasmita Tripathy	MCA	Assistant Professor
14	Mukesh Kumar	M.Tech	Assistant Professor
15	Pritesh Chopedar	MCA	Assistant Professor